

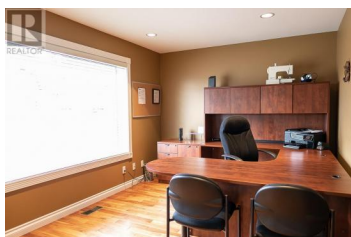

738 BALSAM Avenue Penticton British Columbia

Wiltse/Valleyview

\$949,900



Great family home offered for sale! Desirable Wiltse area, short walk to Wiltse School. House is extremely large at 3,600sqft 3 bdrms on the top floor with a massive master bedroom and walk in closet. Hardwood floors in the master. En-suite has a corner jetted tub. 2 additional large bedrooms upstairs. Main level has an open concept with a large living room and family room. Perfect room for a home office. Walk out the dining room to a covered deck for entertaining and step down into a zero maintenance yard with high end exterior artificial turf and hot tub. Downstairs has yet another big family room, 1 bdrm and 3pc bathroom. Double car garage with one bay being a double depth garage. Great value here, won't last long! Listing Realtor is related to the Seller. (id:6769)

Michael Dyson

Royal LePage Parkside Rlty Sml

Phone: (250) 462-8402

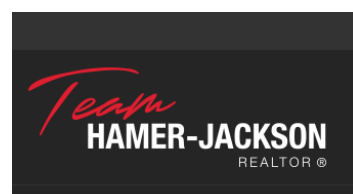

RE/MAX Kelowna
100-1553 Harvey Avenue
Kelowna, BC,
Canada