

**880 Leathead Road Kelowna British Columbia**  
 Rutland North  
**\$3**

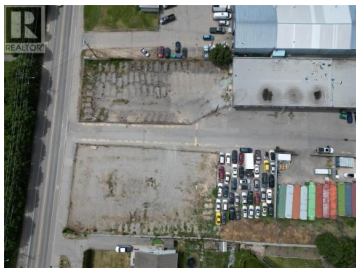

Opportunity to Lease 19,327 sqft of fenced yard area in the heart of Kelowna, on Leathead Road, fronting Ben Lee Park. This property is fenced and graveled and ready for occupancy. Commercial warehouse also available onsite. Additional land could be made available. Contact listing agent for more information. (id:6769)



**RE/MAX Kelowna**  
 100-1553 Harvey Avenue  
 Kelowna, BC,  
 Canada

**Jason Wills**

Venture Realty Corp.

Phone: (250) 300-5477

<http://www.venturecommercial.ca/>

