

Fort Saskatchewan Alberta

Pineview Fort Sask.

$300,000



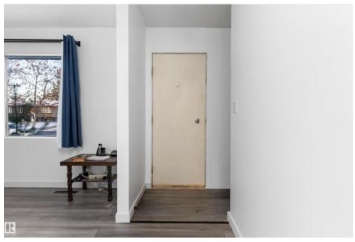









Charming Bungalow on a Mature Treed Lot in Pineview, Fort Saskatchewan! Offering nearly 970 sq. ft. of main-level living space, this inviting bungalow sits on a generous, mature treed lot with a private fenced backyard--ideal for kids, pets, and outdoor gatherings. Inside, a bright and functional main floor welcomes you with a cozy living area and a practical kitchen and dining setup tailored for everyday life. Tucked down the hall are three comfortable main-level bedrooms sharing a full bathroom, offering a smart, family-friendly layout. Downstairs, the basement adds valuable extra flexibility with an additional bedroom alongside ample room for recreation, hobbies, or storage. Set in the established, tree-lined community of Pineview, enjoy quiet small-town charm within walking distance to neighborhood schools, parks, walking trails, shopping, and quick commuter access to Highway 15 and Highway 21! (id:6769)

Glenn Vieneau

Exp Realty

Phone: (825) 461-7703

Team HAMER-JACKSON REALTOR®

RE/MAX Kelowna
100-1553 Harvey Avenue
Kelowna, BC,
Canada