

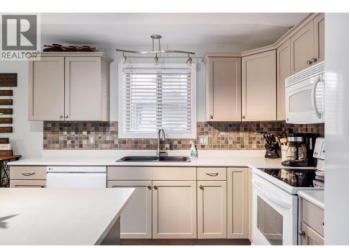

3339 Clement Road 9 Lake Country British Columbia
 Lake Country East / Oyama
\$525,000

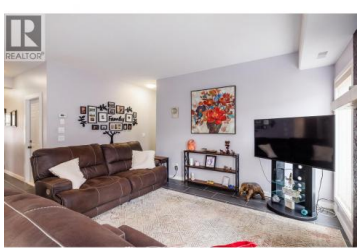

Welcome to this beautifully updated one-level 2 bedroom/bathroom home in sought-after Beasley Park, offering a perfect blend of comfort and convenience. This pet-friendly home features a bright, open-concept layout with plenty of natural light throughout, along with a modern kitchen complete with a central island, newer countertops, shaker-style cabinetry, and updated appliances—ideal for everyday living and entertaining. Relax in the spacious primary bedroom and enjoy the cozy ambiance of the gas fireplace in the living area, while durable tile and vinyl plank flooring provide a clean, contemporary and low-maintenance finish. Stay comfortable year-round with forced air heating and air conditioning, and take advantage of the added convenience of a private garage. Step outside to your patio and private yard, natural gas hook-up—perfect for your BBQ, gardening, or unwinding in your own outdoor space, all just a short walk to the beach and close to parks and local amenities. THIS ONE IS AVAILABLE AND EASY TO SHOW! (id:6769)

Kevin Chepil

2 Percent Realty Interior Inc.

Phone: (250) 212-0629

<https://www.kevinchepil.ca/team>

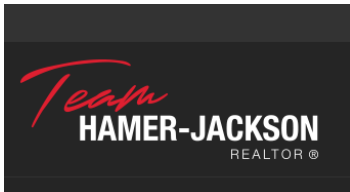

RE/MAX Kelowna
 100-1553 Harvey Avenue
 Kelowna, BC,
 Canada