

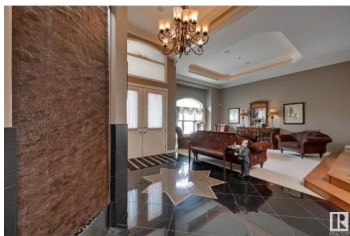

## Edmonton Alberta

Hodgson

**\$1,738,000**

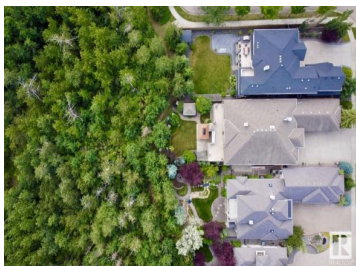

Spectacular location w/a panoramic RAVINE VIEW. Unparalleled WALKOUT bungalow w/approx. 6,000 sf of total living space nestled on a quiet street. Soaring ceilings (9-14 ft) & incredible workmanship are found throughout this custom built home. Open concept is perfect for those who love to entertain w/panache & can accommodate 100 people comfortably. Huge dining room can seat 10-12 people. Impressive Great rm w/2 sided FP & amazing millwork. Truly a Chefs kitchen w/a gas cooktop & double ovens. Entertain on the 50 ft span deck w/a stone FP & B/I BBQ w/sink. The primary suite is massive w/a FP & wall unit, dbl W/I custom closets. 2nd bedrm/den, main floor laundry. F/Fin Walkout w/in floor heating. Family rm w/FP, rec rm w/wetbar, home theatre, spa rm (easily converted to an exercise rm) complete w/a change rm w/showers rivaling a gym. 2 addl bedrms & a 5th bathrm. Patio area has a 4th FP. Gazebo & shed. Heated FOUR car garage & separate entry to bsmt. Steps to shops, trails, natural pond, park & playground (id:6769)

**Alan H. Gee**

RE/MAX Elite

Phone: (780) 498-2187

<http://www.alangee.com/>

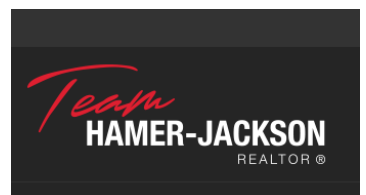

**RE/MAX Kelowna**  
100-1553 Harvey Avenue  
Kelowna, BC,  
Canada