9910 97 Avenue Peace River Alberta

Downtown

$459,000

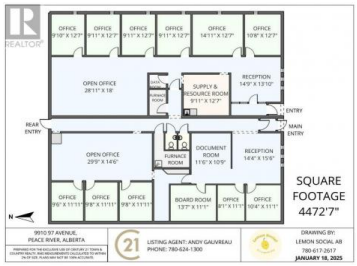

4500 sq ft of office space now available divided between two potentially separate units - building is essentially two separate areas with a common hallway and bathrooms. You can have 2 - 2250 sq ft offices - you can rent one and use the other - Its zoned Mixed Commercial Residential so with a little bit of work and permits you could have two rental units as each side is separately metered. The west side has 3 offices, 3 meeting rooms, a lunch room, reception area and a common working area. The east side has 6 offices, a storage/copy room, potential reception area and a small common working area. Great parking in the back of the property with alley access on two sides, outside plug ins for the winter time and its a great location for general access to the downtown area - realistically this property has the potential to be office, retail, maybe even residential. Great value with a multitude of options - dont wait... call today!!! (id:6769)

RE/MAX Kelowna
100-1553 Harvey Avenue
Kelowna, BC,
Canada

Andy Gauvreau

Century 21 Town and Country Realty

Phone: (780) 618-5757

http://www.andygauvreau.com/