

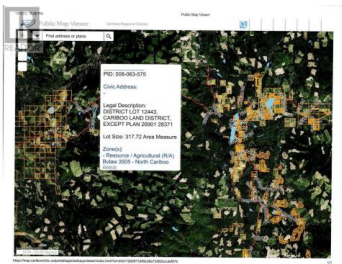

**12443 5200 Road DL Quesnel British Columbia**  
**\$275,000**

0.6km  
 52.99 - 123.32 Degrees  
<https://map.cariboo.bc.ca/portal/apps/webappviewer/index.html?id=d4d172b6911d49cd9a73582bccabf87b> 1/1



\* PREC - Personal Real Estate Corporation. Approximately 260 acres of raw land with Ude Creek running through the property. Considerable amount of regen. forest. Good access from the 5200 Rd just off of the Nazko Hwy. Property is almost completely surrounded by crown land. Property to the west side of the 5200 Rd is to be subdivided off this parcel prior to sale. (id:6769)



**RE/MAX Kelowna**  
 100-1553 Harvey Avenue  
 Kelowna, BC,  
 Canada

**Ray Blackmore**  
 Royal LePage Aspire Realty (Que)  
 Phone: (250) 991-2787

