

**DL5135 Highway 33 E Highway Kelowna British Columbia**  
 Joe Rich  
**\$899,000**

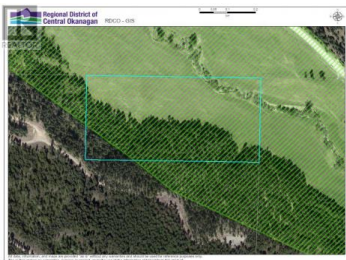

Serene 20 acre farm in scenic Joe Rich. Offering a charming mix of flat pasture and forested slope backing on to Crown Land. Adding to the character is a tranquil creek which runs through the pasture. Whether you simply want a private building site or have a few horses to bring along you'll love living on this wonderful acreage. Access by registered easement through the neighbouring farm. Adjoining 153 acre parcel also for sale MLS #10315196. (id:6769)



**Jerry Geen**

RE/MAX Kelowna

Phone: (250) 878-6545

<http://www.geenbyrne.com/>

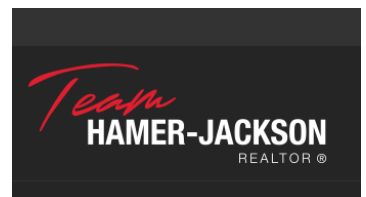

RE/MAX Kelowna  
 100-1553 Harvey Avenue  
 Kelowna, BC,  
 Canada