

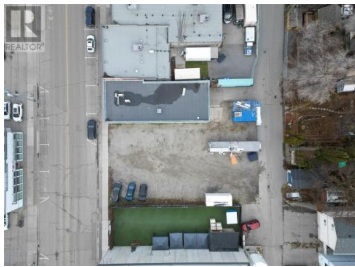

Ellis Street Penticton British Columbia

Main North

\$2,200,000

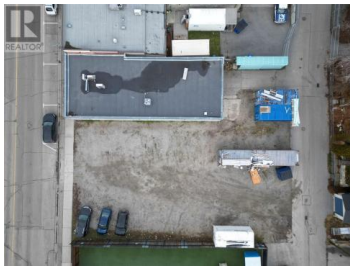

Excellent condo development site, located only steps to Okanagan Lake, downtown Penticton and a short drive to wineries on the Naramata Bench. This approx. 12,000sqft property is zoned C6 which allows for a 21-meter tall building with 100% lot coverage. The neighbourhood north east of Penticton Creek is 2 minutes from the downtown core with a 93 walk score i.e. very walkable, car not required. The property currently has a 2,500sqft commercial building with a large parking lot on the south side. Easy to clear and easy to build on this flat usable property. Call your favorite agent for more information. (id:6769)

Jesse Chapman

Royal LePage Locations West

Phone: (250) 490-6178

<https://teamchapman.ca/>



RE/MAX Kelowna
100-1553 Harvey Avenue
Kelowna, BC,
Canada