

Gordon Drive Kelowna British Columbia

Lower Mission

$1,899,000

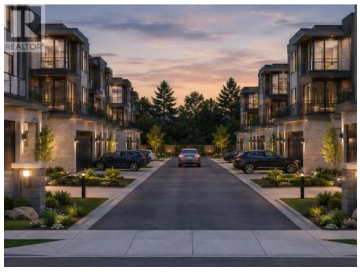

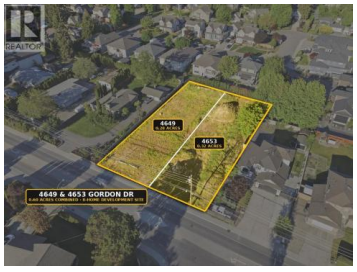









An exceptional development opportunity in one of Kelowna's most desirable neighbourhoods, the Lower Mission. This offering includes two side-by-side parcels at 4649 Gordon Drive (0.28 acres) and 4653 Gordon Drive (0.32 acres), totalling 0.60 acres. The site has been planned as a coordinated development of eight detached homes, four on each lot, served by a central shared driveway. Underground utilities are already in place to support the project. Both parcels are zoned RU1, which permits up to four dwellings per lot, subject to final municipal approvals. Within walking distance of schools, this is a rare chance to secure a thoughtfully planned, multi-home site in a prime urban location. (id:6769)

Jas Khunkhun

Oakwyn Realty Okanagan

Phone: (250) 575-4366

https://www.jaskhunkhun.com/

RE/MAX Kelowna
100-1553 Harvey Avenue
Kelowna, BC,
Canada