

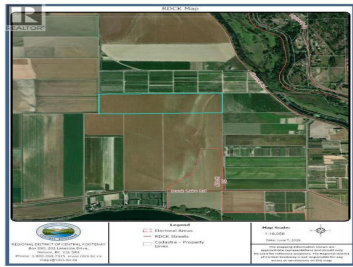

## Lot 34 Other Wynndel British Columbia

Wynndel/Lakeview

# \$860,000



54.64-acre parcel of grain and forage land on the Wynndel flats in BC's Creston Valley, currently planted in Timothy hay. AG3 zoning, within the ALR. One of four separate but contiguous titles (approx. 215 acres total) -- each can be sold individually, but the group could be sold and farmed together. Suited to hay/forage producers, farm expansion, or agricultural investment. Sold "as is, where is" Buyer to verify all details. (id:6769)



**Scott Veitch**

Century 21 Assurance Realty Ltd

Phone: (250) 428-6600

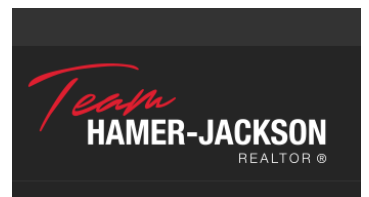

RE/MAX Kelowna  
100-1553 Harvey Avenue  
Kelowna, BC,  
Canada