

4 CROOKED CREEK Road LOT Valemount British Columbia

\$340,000

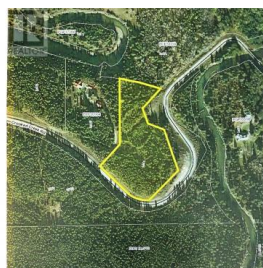

Perched atop a dramatic hillside, this elevated viewpoint sits across from extensive Crown Land. Nestled mere minutes from the proposed world-class Valemount Glacier Destinations year-round skiing and sightseeing resort, this property offers you the chance to own a secluded piece of paradise. This iconic and private property encompasses 5.8 ac meticulously landscaped land. Gifting you maximum privacy and breathtaking, unobstructed views of Valemount Glacier Destinations in the Premier Mtn Range to the west, the Rocky Mtn Range to the east, and the Monashee Mtn Range to the south. Max sunshine and expansive panoramic 360-degree views create the picturesque backdrop of this prime location. A rare chance to create an exclusive family home 5 km northwest of Valemount. Incredible opportunity! (id:6769)

Tammy VandeNobelen

Royal LePage Aspire Realty

Phone: (250) 564-4488

<http://www.valemountrealestate.com/>



RE/MAX Kelowna
100-1553 Harvey Avenue
Kelowna, BC,
Canada