

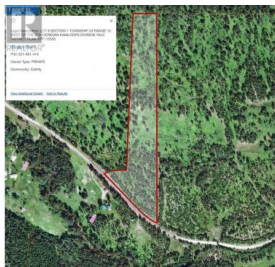

lot 8 FADEAR CREEK Road Kamloops British Columbia

Heffley

\$245,000



Looking for a slice of rural land close to all the outdoor activities you could ask for? This 10.867 acre lot is part of an 8 lot subdivision 6.5kms up Fadear creek rd. There is a road into the lot with a drilled well all set for your building ideas. Located up the Fadear creek valley close to snowmobiling in the winter, quading and fishing lakes in the summer, and endless riding trails. 45min to Sun Peaks resort, 35min to the town of Barriere and Adams Lake, 1 hour to Kamloops and 1.5 hours to Salmon Arm. Some timber on the lot. See developer's disclosure statement and statutory building scheme. (id:6769)

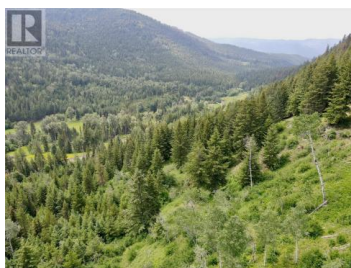
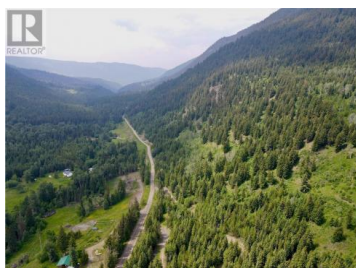

Andrew Karpiak

Royal Lepage Westwin Realty

Phone: (250) 819-4113



RE/MAX Kelowna
100-1553 Harvey Avenue
Kelowna, BC,
Canada