

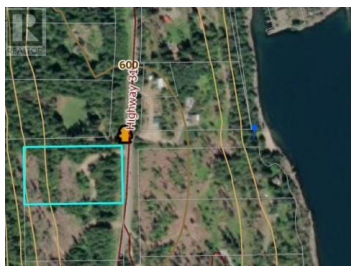

Lot A Highway 31 Other Kaslo British Columbia

Balfour to Kaslo West

\$299,000



A very accessible 4.127 acre parcel along Highway 31 just before Fletcher Creek and Twin Bays Road. Established water well on site as well as access road and cleared building area which is nicely separated from the highway by trees. Mostly level or low-slope elevating up the more rocky hillside at the back. Just 10 minutes south of Kaslo or north of Ainsworth and 2 minutes to Kootenay Lake. This is a great location to call home close to recreation in a picturesque and historical community. (id:6769)



David Gentles

RE/MAX Four Seasons (Nelson)

Phone: (250) 354-8225

<http://www.nelsonrealty.ca/>



RE/MAX Kelowna
100-1553 Harvey Avenue
Kelowna, BC,
Canada