

Lot A MARION Avenue Terrace British Columbia

\$219,900

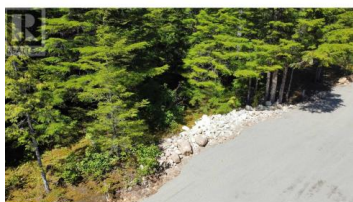

* PREC - Personal Real Estate Corporation. Tucked away off Marion Ave in Jackpine Flats is this private 2 acre lot. The lot is mainly flat and has a drilled well on site. Natural gas & hydro come to the lot line. Spectacular views of Copper Mountain & Mount Layton. The driveway is roughed in and the lot is mainly treed with a cleared building site or plenty of options to build where you prefer. Access to ATV & hiking trails right from the lot leading up to beautiful views of Jackpine Flats. This lot is only 10 minutes from town. (id:6769)



Dawn Monsen

RE/MAX Coast Mountains

Phone: (250) 641-1964

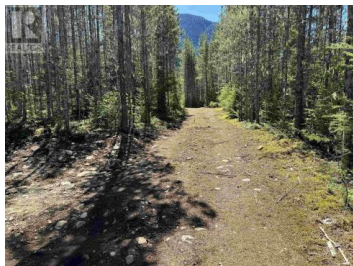
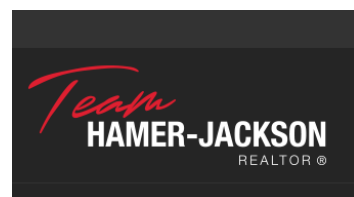

RE/MAX Kelowna
100-1553 Harvey Avenue
Kelowna, BC,
Canada