



**Anagance New Brunswick**

**\$28,900**



Looking for more peace & tranquility that is still only 10 min to the local grocery store & schools ? Yet , only 4 mins from the 4 lane hwy & is just a jump onto the groomed snowmobile/ ATV trails ? Then One of these beautifully mature treed lots could be what youve been looking for. Road is chip sealed & in good condition w hydro poles running right by these properties for ease of connection. Only 10 min to Petitcodiac 20 to Sussex & they must be seen to be appreciated as its truly a beautiful forested private setting. This property is currently a portion of PID 00129726 and will be divided prior to closing. This lot will be roughly 210 Feet of road frontage and roughly 260 feet back. (id:6769)

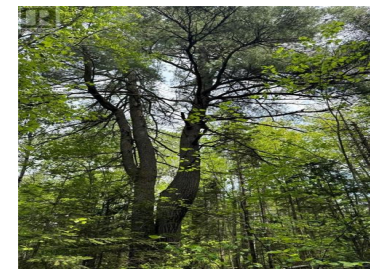

**Kent Hoar**

RE/MAX Quality Real Estate Inc.

Phone: (506) 227-6263

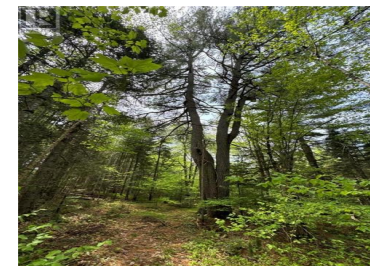
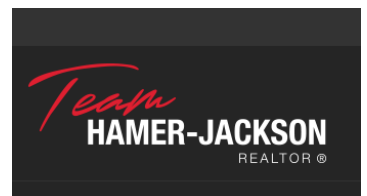



**RE/MAX Kelowna**  
100-1553 Harvey Avenue  
Kelowna, BC,  
Canada