

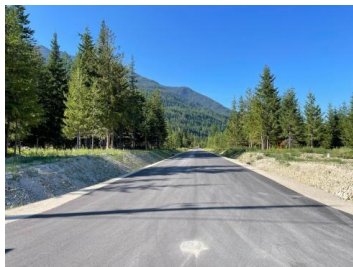

Lot E WHITETAIL RIDGE ROAD Balfour British Columbia
 Kokanee Creek to Balfour
\$165,900



Whitetail Ridge custom home community is a holistic plan for a high quality residential community that blends with the countryside with all attempts at preserving the natural character of the land. Located in Balfour just 30 minutes from Nelson. 99' x 180' level lot with ideal building conditions. Municipal water, underground hydro, Telus, Shaw and Natural Gas. No Strata, No Fees! Just steps away from the beautiful Balfour Golf Course. A short drive to access spectacular Kootenay Lake and world class hiking and biking trails. (id:6769)



Wayne Germaine

Valhalla Path Realty

Phone: (250) 354-2814

<http://www.valhallapathrealty.com>

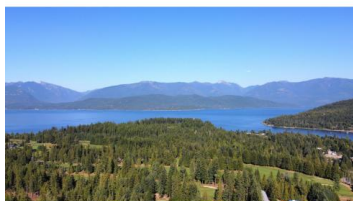
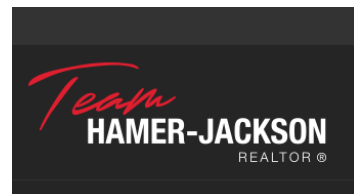

RE/MAX Kelowna
 100-1553 Harvey Avenue
 Kelowna, BC,
 Canada