



Rural Lamont County Alberta

None

\$250,000



This scenic 80-acre of vacant land is for sale and is located in the heart of Rural Lamont County. It is a perfect place to build your dream home, raise your farm animals and getaway from the busy city life to enjoy peace & quiet.

Located Close to Highway 16, making your commutes convenient to Edmonton, Vegreville, Lamont, and Mundare. Currently utilized as pastureland, it features a serene creek meandering through the landscape, adding to its natural charm and potential for diverse agricultural uses. (id:6769)

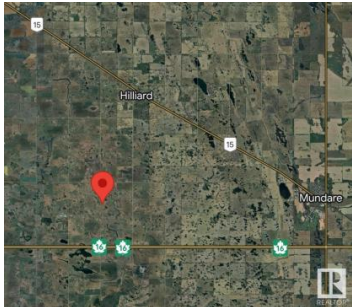

Sunny Baraich

RE/MAX Elite

Phone: (780) 504-8319

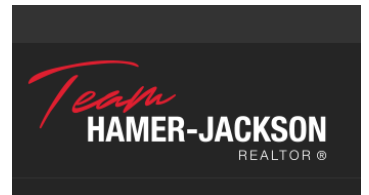

RE/MAX Kelowna
100-1553 Harvey Avenue
Kelowna, BC,
Canada