

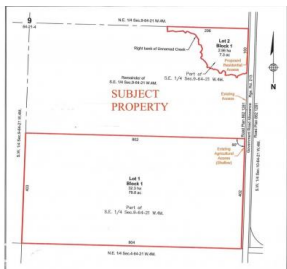

Rural Athabasca County Alberta
 None
\$185,000



72.7 +/- ACRES IN ATHABASCA COUNTY! This parcel is perfect for the dream home or escape from town/ the city. Good mix of trees and open land. The property gives great privacy and great options for build sites. If you're looking for nature/wildlife this is a great property to explore! Located part way between Boyle and Athabasca you have all the amenities you need within a 15 min drive. Come to just enjoy nature or build the dream home! Don't miss out on this great property! (id:6769)



Keith B. Madsen

MaxWell Progressive

Phone: (780) 934-2667

<http://www.keithmadsengroup.com/>

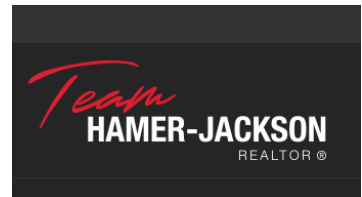

RE/MAX Kelowna
 100-1553 Harvey Avenue
 Kelowna, BC,
 Canada