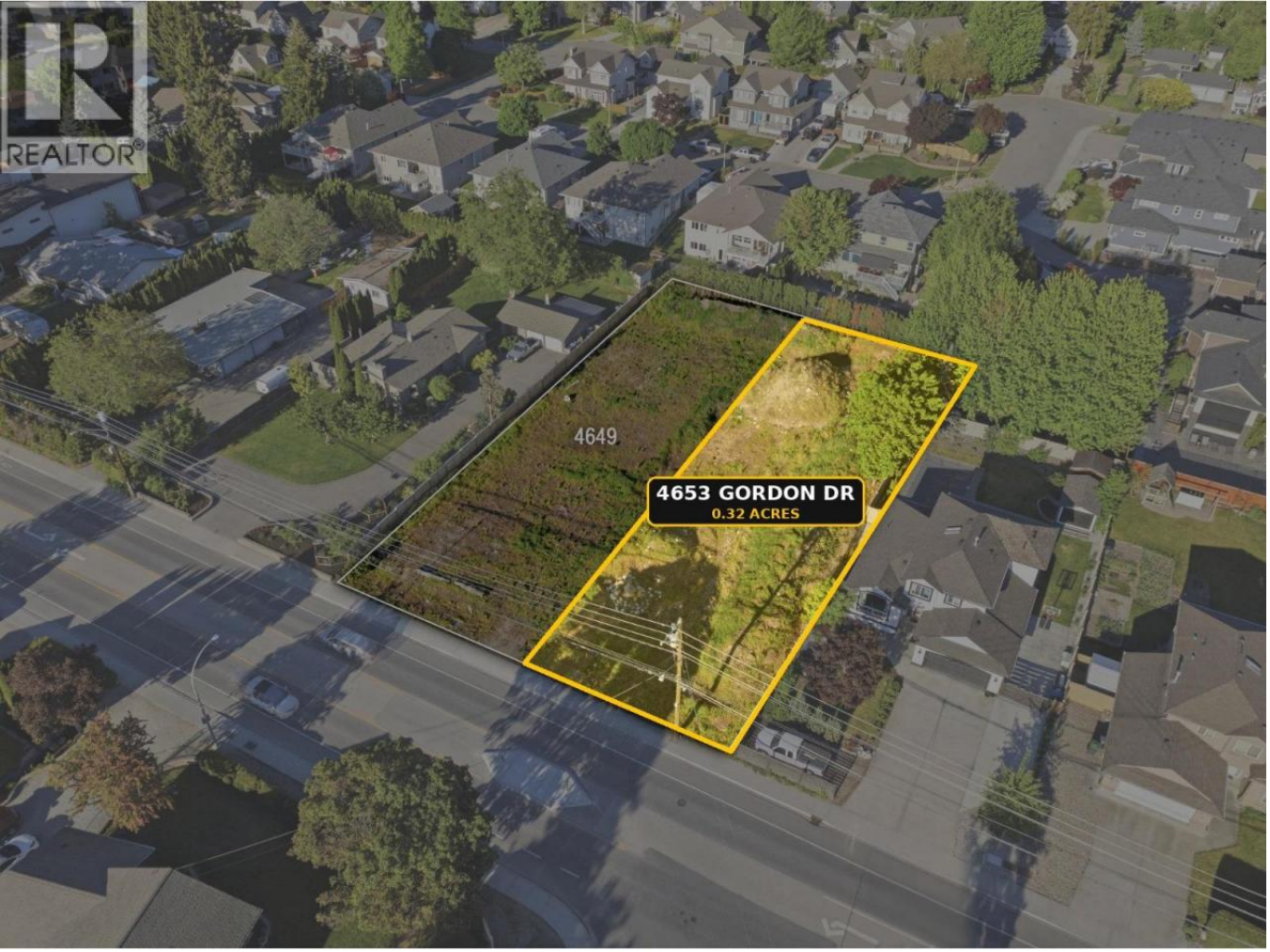


# 4653 Gordon Drive Kelowna British Columbia

$999,000

An exceptional development opportunity in one of Kelowna's most desirable neighbourhoods, the Lower Mission. 4653 Gordon Drive is a 0.32-acre parcel designed to accommodate four detached homes, served by a central driveway shared with the adjoining lot at 4649 Gordon Drive (0.28 acres, MLS(R) # 10406546). Together, the two parcels total 0.60 acres and form a coordinated development concept of eight detached homes, four on each lot. Underground utilities are already in place to support the overall project. The property is zoned RU1, which permits up to four dwellings per lot, subject to final municipal approvals. Within walking distance of schools, this is a rare chance to secure a thoughtfully planned residential development in a prime urban location. (id:6769)

Listing Presented By:



Originally Listed by:
Oakwyn Realty Okanagan

https://www.jaskhunkhun.com/

stilhavn
REAL ESTATE SERVICES

**Stilhavn Real Estate Services Okanagan**

#100 - 3200 Richter Street,
Kelowna, BC,

Phone: (250) 878-3877
Shannon@MarkAndShannon.com

The property information on this website is derived from the Canadian Real Estate Association''s Data Distribution Facility (DDF®). DDF® references real estate listings held by various brokerage firms and franchisees. The accuracy of information is not guaranteed and should be independently verified. The trademarks REALTOR®, REALTORS® and the REALTOR® logo are controlled by The Canadian Real Estate Association (CREA) and identify real estate professionals who are members of CREA. The trademarks MLS®, Multiple Listing Service® and the associated logos are owned by CREA and identify the quality of services provided by real estate professionals who are members of CREA.