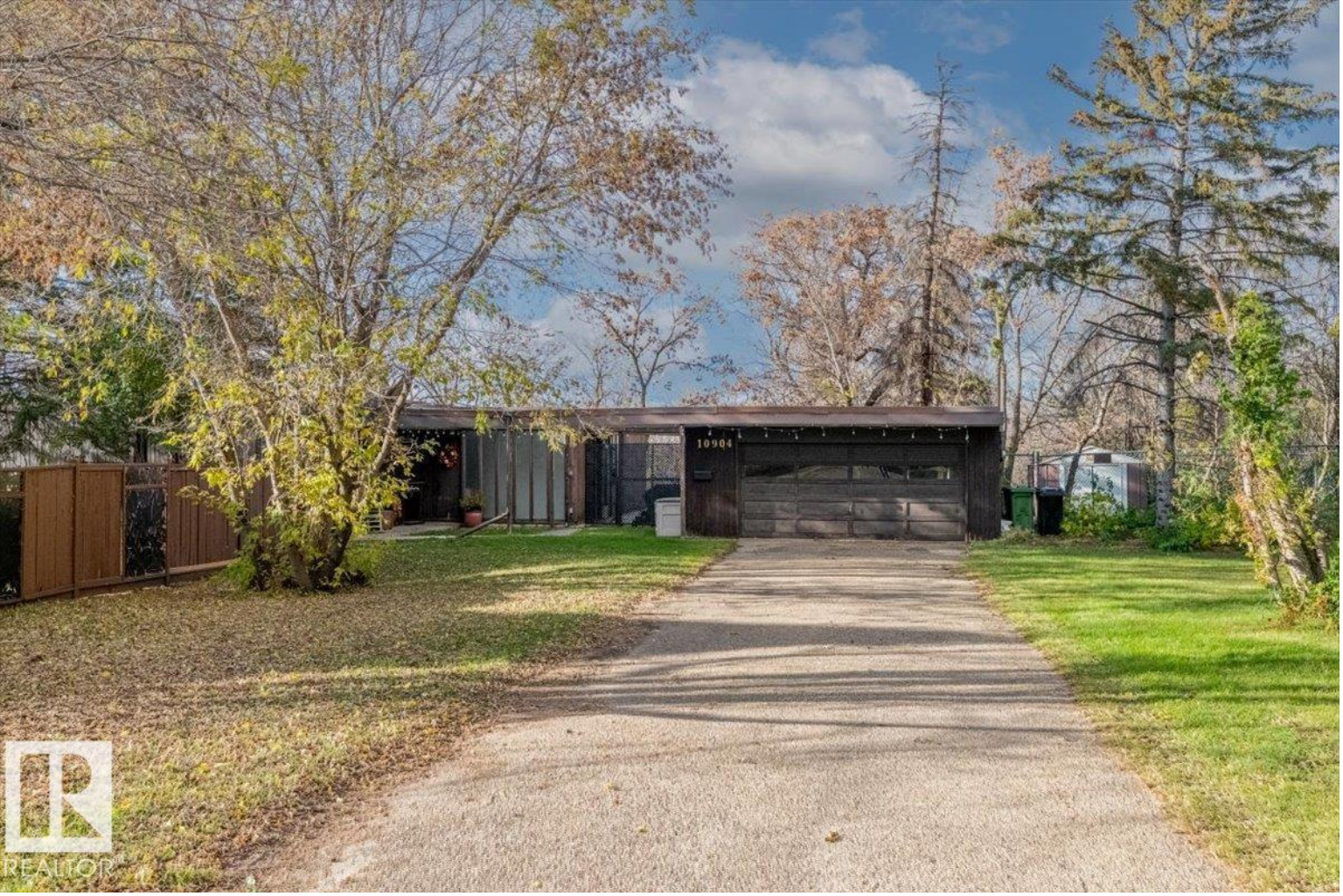

Fort Saskatchewan Alberta

$524,900

Discover a rare opportunity to own a breathtaking, secluded retreat in Fort Saskatchewan. This stunning mid-century modern detached home is nestled on an expansive, heavily wooded lot that offers unparalleled privacy and a true connection to nature. Bordering a scenic river valley with direct access to paved walking and cycling trails, this property is a dream canvas for those looking to build their future in a serene, park-like setting. The architectural design features a striking flat roofline, wood siding, and floor-to-ceiling windows that invite the outdoors in. Inside, enjoy an open-concept living area anchored by a floor-to-ceiling white brick fireplace and a rustic wood-plank accent wall. The updated bathroom shines with a marble-patterned vanity, and a bright skylight. Outside, the sloped backyard offers walk-out potential, complemented by a private courtyard, mature evergreens, and ample space for RV parking. A truly unique escape on one of Fort Saskatchewan's most prestigious streets. (id:6769)

Bedroom 3 Measurements not available
Bedroom 4 Measurements not available
Living room 4.7 m X 8.05 m
Dining room 4.98 m X 3.38 m
Kitchen 4.87 m X 4.58 m
Primary Bedroom 6.29 m X 4.23 m
Bedroom 2 3.29 m X 3.91 m

Listing Presented By:

Originally Listed by:
Realty Focus

http://www.tomlowe.ca/

Royal LePage Kelowna

#1-1890 Cooper Road , Kelowna, BC,

Phone: 250-860-1100
Fax:
sbuck56@gmail.com

The property information on this website is derived from the Canadian Real Estate Association''s Data Distribution Facility (DDF®). DDF® references real estate listings held by various brokerage firms and franchisees. The accuracy of information is not guaranteed and should be independently verified. The trademarks REALTOR®, REALTORS® and the REALTOR® logo are controlled by The Canadian Real Estate Association (CREA) and identify real estate professionals who are members of CREA. The trademarks MLS®, Multiple Listing Service® and the associated logos are owned by CREA and identify the quality of services provided by real estate professionals who are members of CREA.