

SUBDIVISION PLAN OF LOT 13, DL 488, ODYD, PLAN 310 except PLANS 41476, KAP91223 AND EPP53591

PLAN EPP104282

B.C. REG. 622-052
SCALE: 1:300
THE ATTACHED COPY OF THIS PLAN IS BEING IN WITNESS WHEREOF I HAVE HEREBY SIGNED AND DATED AT VICTORIA, BRITISH COLUMBIA, CANADA, THIS 15th DAY OF FEBRUARY 2021.

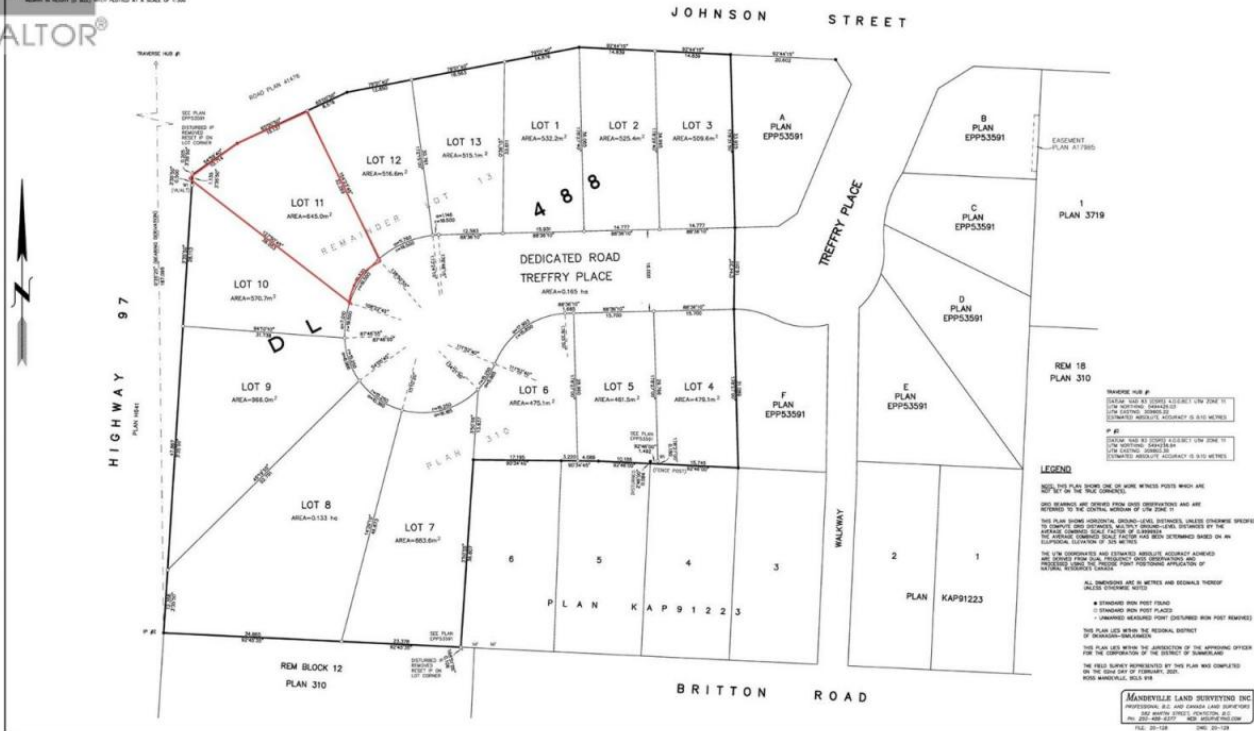

1732 TREFFRY Place Summerland British Columbia

\$279,000

Build your dream home in one of Trout Creek's most desirable new development areas. This prime lot offers the perfect blend of peaceful community living and everyday convenience. Just a short walk or bike ride brings you to the beach, where you can enjoy sunny Okanagan days by the water, while nearby schools make this an ideal location for families. Situated only minutes from Penticton, you'll have quick access to shopping, dining, wineries, and all the amenities the South Okanagan has to offer--while still enjoying the quieter pace and charm of Trout Creek. This property is a fantastic opportunity to invest in a thriving area and create a space tailored entirely to your vision. Whether you're looking to build now or hold for the future, this lot delivers location, lifestyle, and potential. (id:6769)

Listing Presented By:



Originally Listed by:
RE/MAX Penticton Realty



Royal

LePage Kelowna

#1-1890 Cooper Road, Kelowna, BC,

Phone: 250-860-1100
Fax:
sbuck56@gmail.com