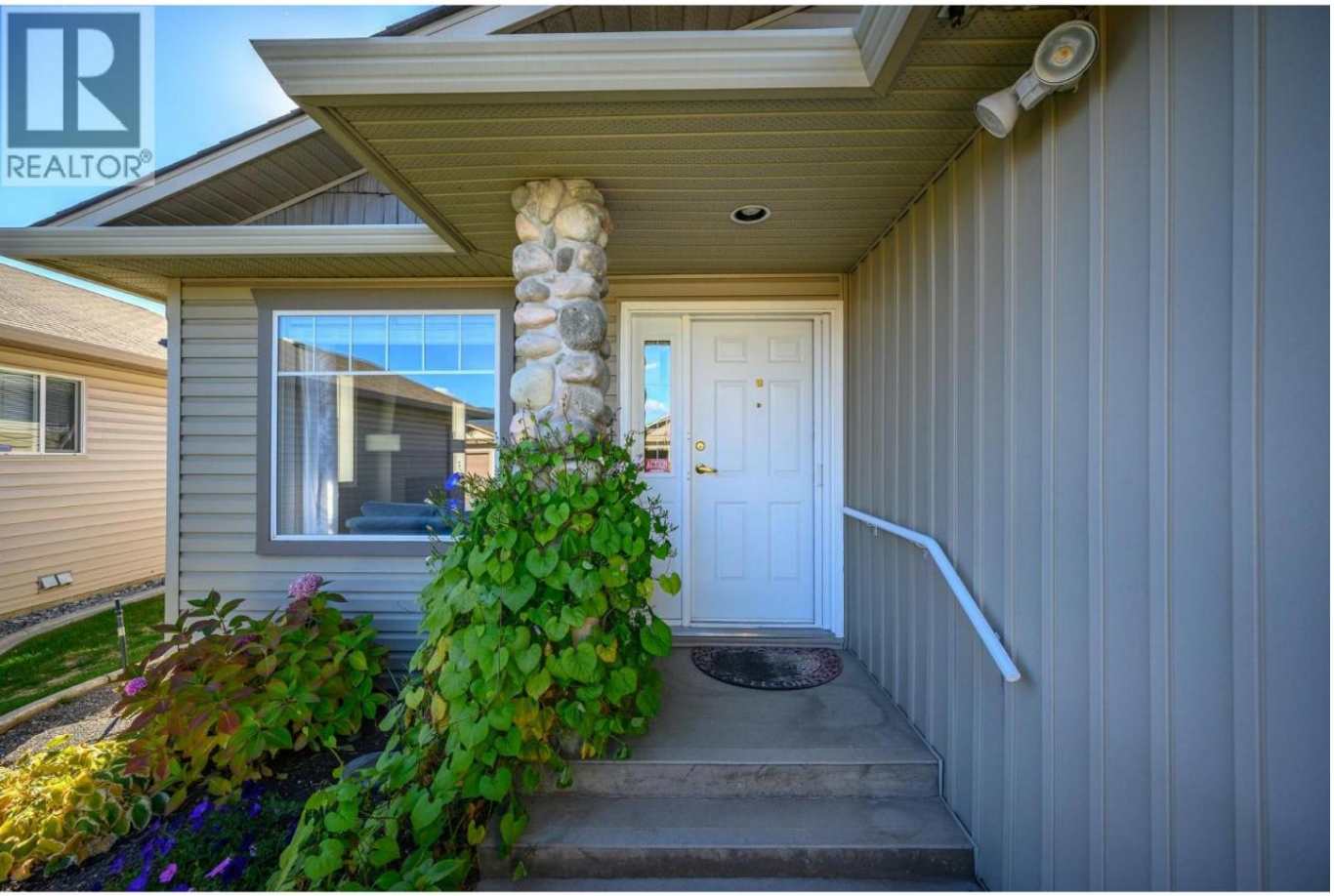

5888 Okanagan Landing Road 30 Vernon British Columbia

$615,000

Listing Presented By:

ESTATEVUE 360°

Originally Listed by:
Royal LePage Downtown Realty

Fantastic Rancher in Desirable Location! Discover the ease of one-level living in this inviting 2 bedroom, 2 bathroom rancher tucked away in a great location at South Valley Ranch. Featuring gorgeous hardwood flooring throughout, this beautifully-maintained home offers a spacious kitchen with an island, abundant cabinetry, and plenty of prep space, along with a generous dining area perfect for everyday living and entertaining. French doors off the kitchen open to a covered patio and backyard, creating the perfect setting for morning coffee, summer barbecues, or relaxing with family and friends. Phantom screens on both the front and back doors let you enjoy fresh air while keeping the home comfortable. The cozy living room features a gas fireplace and the bright primary bedroom offers an ensuite with walk-in shower. A double-car garage and crawlspace storage add everyday. New roof in 2025. Enjoy the benefits of strata-maintained yard care, leaving you more time to embrace the Okanagan lifestyle. RV parking in the complex. Okanagan Lake, shopping, scenic walking trails, parks, and pickle ball are all close by. This home offers comfortable, low-maintenance living in a desirable location. Move-in ready with quick possession possible! No Age Restrictions. Pet Restrictions: 1 Dog not to exceed 20"" at Shoulder or 1 Cat. Don't miss the virtual tour! (id:6769)

ROYAL LEPAGE

Royal LePage Kelowna

#1-1890 Cooper Road , Kelowna, BC,

Phone: 250-860-1100
Fax:
sbuck56@gmail.com

Laundry room 5'6'' x 6'4''
Bedroom 10'11'' x 10'2''
4pc Bathroom 7'4'' x 4'10''
Full ensuite bathroom 9' x 4'11''
Primary Bedroom 12'10'' x 13'7''
Dining room 12'11'' x 10'6''
Kitchen 12'11'' x 9'10''
Living room 17'2'' x 14'3''

The property information on this website is derived from the Canadian Real Estate Association''s Data Distribution Facility (DDF®). DDF® references real estate listings held by various brokerage firms and franchisees. The accuracy of information is not guaranteed and should be independently verified. The trademarks REALTOR®, REALTORS® and the REALTOR® logo are controlled by The Canadian Real Estate Association (CREA) and identify real estate professionals who are members of CREA. The trademarks MLS®, Multiple Listing Service® and the associated logos are owned by CREA and identify the quality of services provided by real estate professionals who are members of CREA.