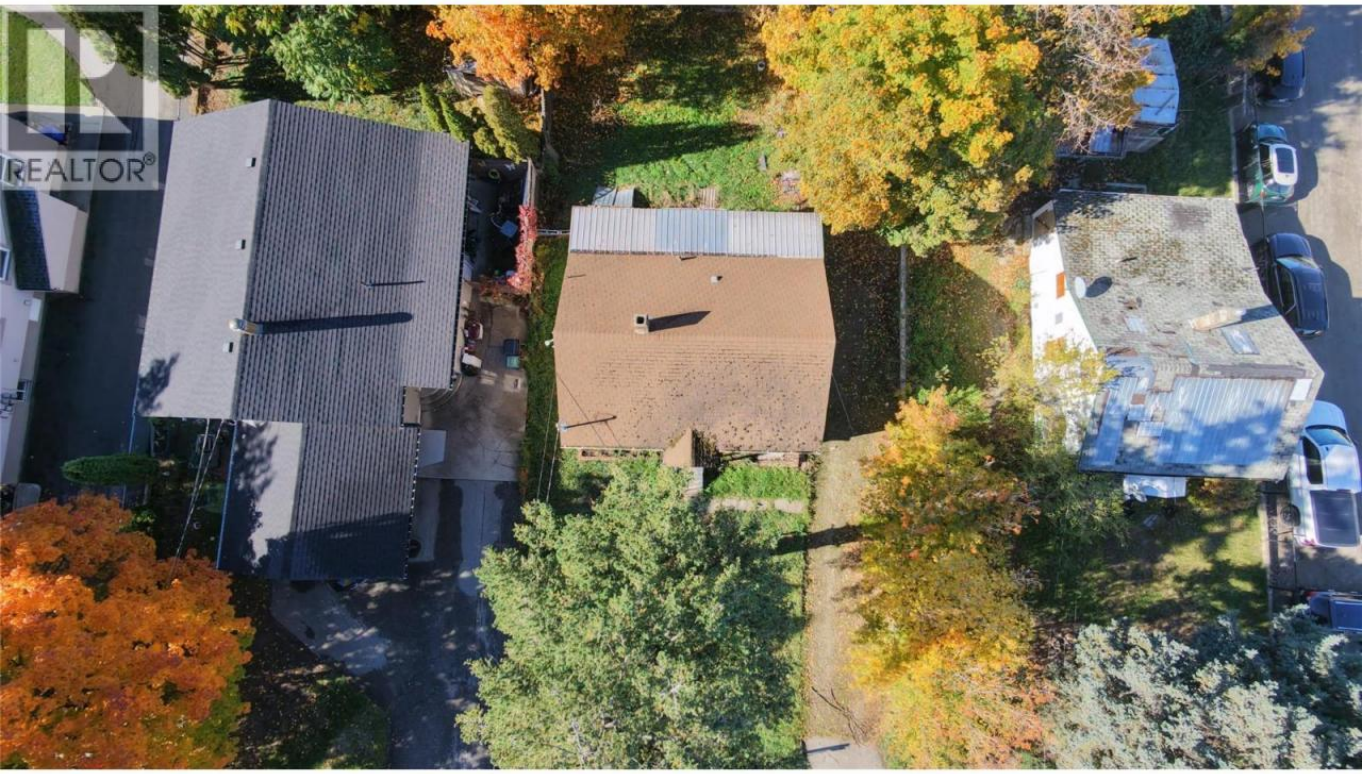

31 Street Vernon British Columbia

$1,200,000

Welcome to Hospital Hill! These properties at 1900, 1902, and 1904 31 street are zoned MSH and ready for development. 1 home (1900) is currently rented for $1800 per month, 1 home (1902) is currently vacant but was recently rented for $1600 per month, and 1 home (1904) is boarded up and ready for demolition. If you are looking to build in an area of high need across from the Vernon Jubilee Hospital, here is your opportunity! Call today to talk about the possibilities! (id:6769)

Full bathroom 11'2" x 5'7"
Bedroom 11'1" x 9'1"
Kitchen 16'1" x 9'6"
Laundry room 9'2" x 4'9"
Primary Bedroom 11'2" x 13'3"
Bedroom 15'5" x 9'7"
Living room 17'10" x 6'1"

Listing Presented By:

Originally Listed by:
3 Percent Realty Inc.

http://www.3pr.ca/

Royal LePage Kelowna

#1-1890 Cooper Road , Kelowna, BC,

Phone: 250-860-1100
Fax:
sbuck56@gmail.com

The property information on this website is derived from the Canadian Real Estate Association''s Data Distribution Facility (DDF®). DDF® references real estate listings held by various brokerage firms and franchisees. The accuracy of information is not guaranteed and should be independently verified. The trademarks REALTOR®, REALTORS® and the REALTOR® logo are controlled by The Canadian Real Estate Association (CREA) and identify real estate professionals who are members of CREA. The trademarks MLS®, Multiple Listing Service® and the associated logos are owned by CREA and identify the quality of services provided by real estate professionals who are members of CREA.