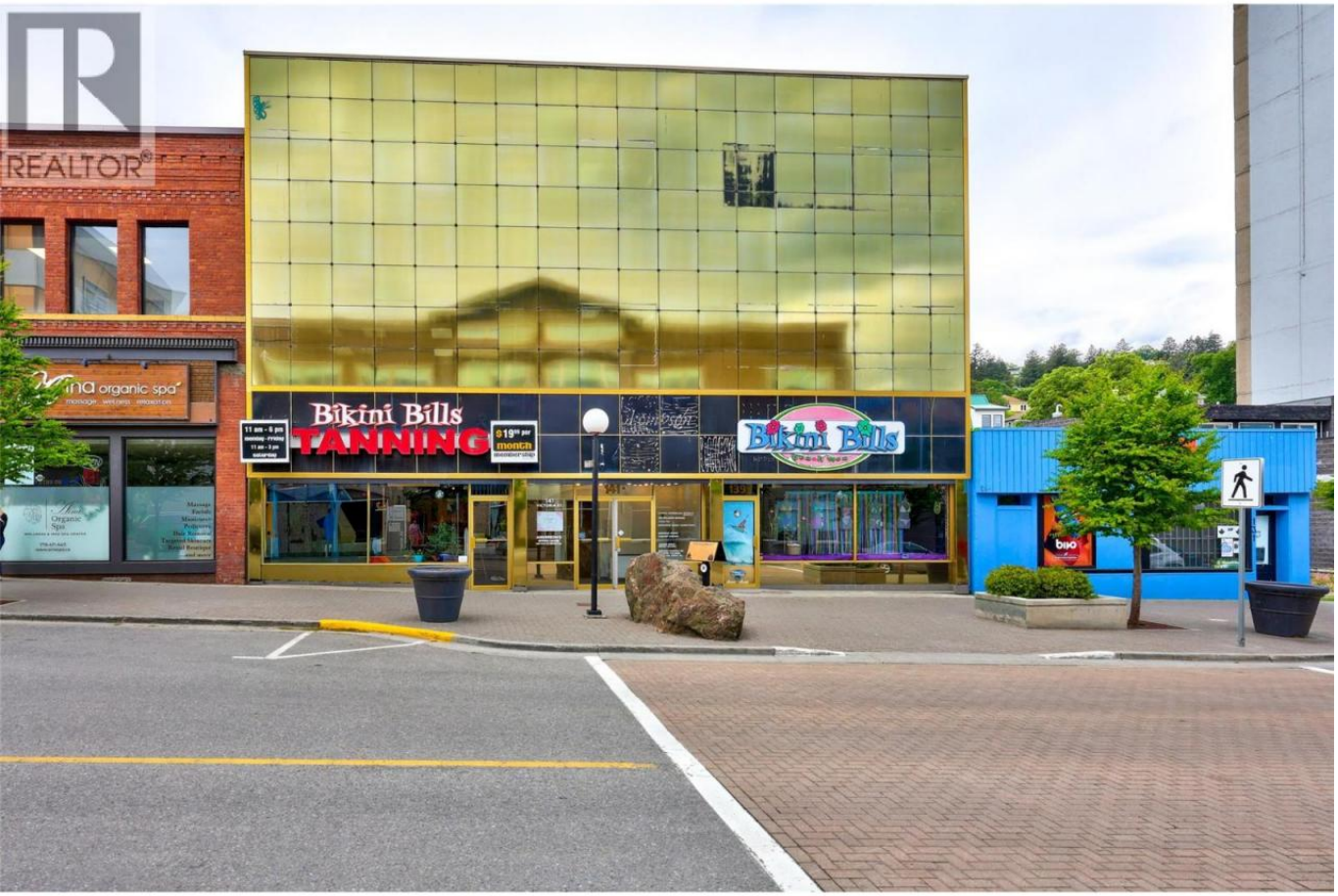

141 Victoria Street 318 Kamloops British Columbia

$550

A variety of office spaces are available for lease in this centrally located, three-storey commercial office building at 141 Victoria Street in downtown Kamloops. Offering flexible options ranging from approximately 160 to 3,500 square feet, the building can accommodate a variety of professional businesses, from smaller individual offices to larger office configurations. This specific unit is roughly 167 rentable sqft and offered for $550/mo on a gross lease. Building amenities include a welcoming front entrance lobby, elevator access and stairwells serving all three floors. Additional rent, which is built into this value of $550/mo includes heat, electricity, city taxes, city utilities, garbage collection, snow removal, building maintenance and building insurance, providing tenants with a convenient and predictable occupancy cost. Lease terms are negotiable, offering flexibility to suit your business requirements. Enjoy a convenient downtown location within walking distance of Royal Inland Hospital, Riverside Park, major chartered banks, restaurants, retail shops and a variety of professional services. An excellent opportunity for businesses seeking affordable, centrally located office space in the heart of downtown Kamloops. (id:6769)

Listing Presented By:

ESTATEVUE 360°

Originally Listed by:
Brendan Shaw Real Estate Ltd.

http://www.bsre.ca/

ROYAL LEPAGE

Royal LePage Kelowna

#1-1890 Cooper Road , Kelowna, BC,

Phone: 250-860-1100
Fax:
sbuck56@gmail.com

The property information on this website is derived from the Canadian Real Estate Association''s Data Distribution Facility (DDF®). DDF® references real estate listings held by various brokerage firms and franchisees. The accuracy of information is not guaranteed and should be independently verified. The trademarks REALTOR®, REALTORS® and the REALTOR® logo are controlled by The Canadian Real Estate Association (CREA) and identify real estate professionals who are members of CREA. The trademarks MLS®, Multiple Listing Service® and the associated logos are owned by CREA and identify the quality of services provided by real estate professionals who are members of CREA.