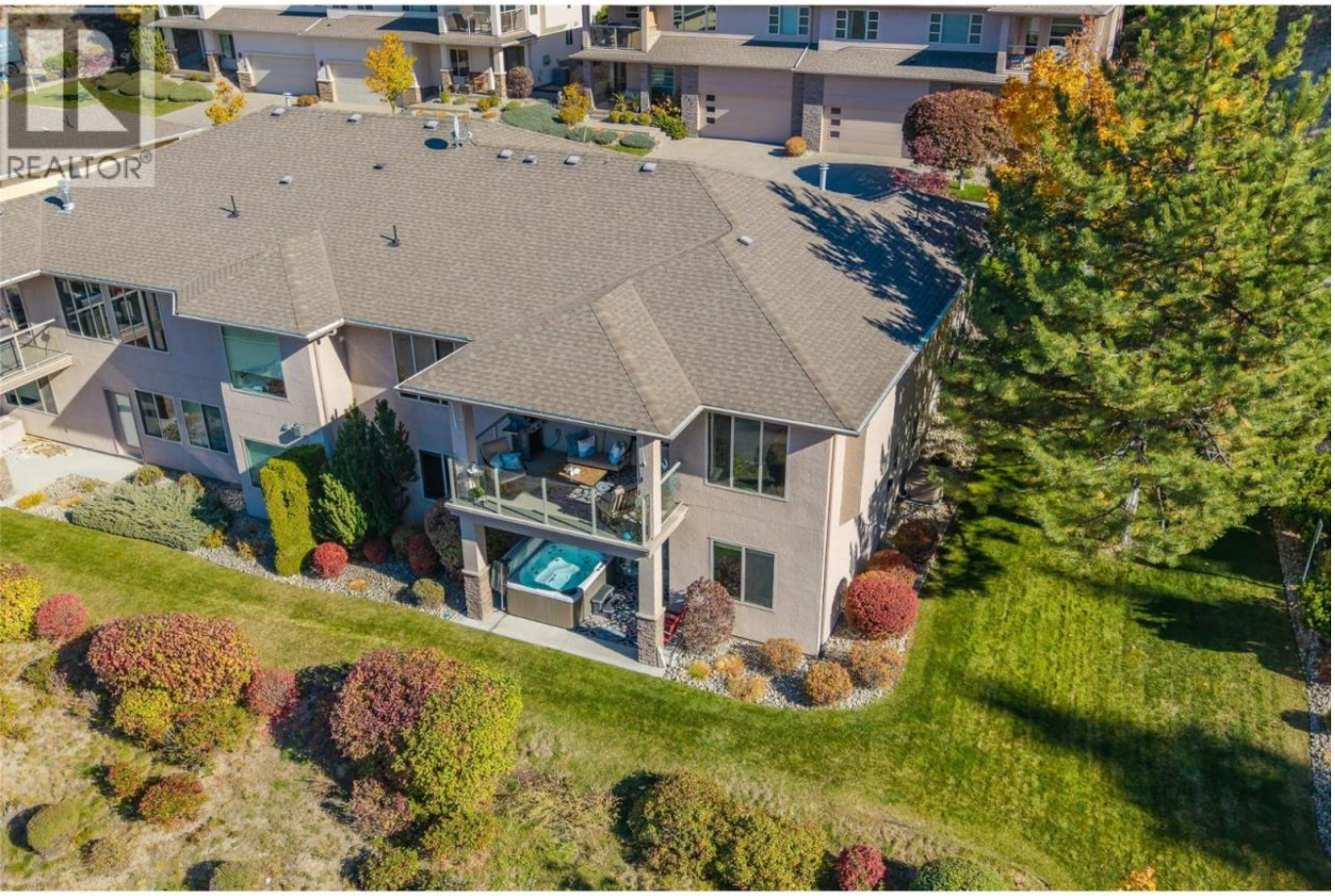

663 Denali Court 469 Kelowna British Columbia

$989,000

Listing Presented By:

ESTATEVUE 360°

Originally Listed by:
Royal LePage Kelowna

Highly Desirable location and Strata development! Denali Ridge offers excellent location and quality built homes. This lovely walk out rancher has primary plus additional bedroom on the main floor. Open concept kitchen/living room with vaulted ceilings, large windows, gas fireplace views of Knox Mountain, city, valley and lake. Large deck off dining area for barbeque (gas outlet on deck) and plenty of space for seating. This end unit also has the convenience of extra visitor parking, wooded area nearby, one less neighbor, and strata takes care of the yard. Recent upgrades are noted in supplement information and include the wiring for hot tub. The Beachcomber can stay! Walk out level is spacious with a full bath, ample storage, 2 large bedrooms, laundry room and very spacious recreation room with second fireplace. This lovely townhome is an excellent downsize option providing plenty of space with the convenience of no yard work! (id:6769)

Royal LePage Kelowna

#1-1890 Cooper Road , Kelowna, BC,

Phone: 250-860-1100
Fax:
sbuck56@gmail.com

Storage 27'9'' x 26'7''
Recreation room 29'8'' x 16'9''
Laundry room 9' x 7'1''
Bedroom 15'2'' x 9'11''
Bedroom 14'6'' x 9'9''
3pc Bathroom 7'11'' x 5'9''
Primary Bedroom 18'1'' x 14'4''
Living room 17'2'' x 15'5''

Kitchen 17'4'' x 9'10''
Other 20'1'' x 10'
Foyer 9'5'' x 8'7''
Dining room 11'7'' x 9'11''
Bedroom 11'11'' x 11'11''
5pc Ensuite bath 11'5'' x 10'8''
4pc Bathroom 8'4'' x 5'10''

The property information on this website is derived from the Canadian Real Estate Association''s Data Distribution Facility (DDF®). DDF® references real estate listings held by various brokerage firms and franchisees. The accuracy of information is not guaranteed and should be independently verified. The trademarks REALTOR®, REALTORS® and the REALTOR® logo are controlled by The Canadian Real Estate Association (CREA) and identify real estate professionals who are members of CREA. The trademarks MLS®, Multiple Listing Service® and the associated logos are owned by CREA and identify the quality of services provided by real estate professionals who are members of CREA.