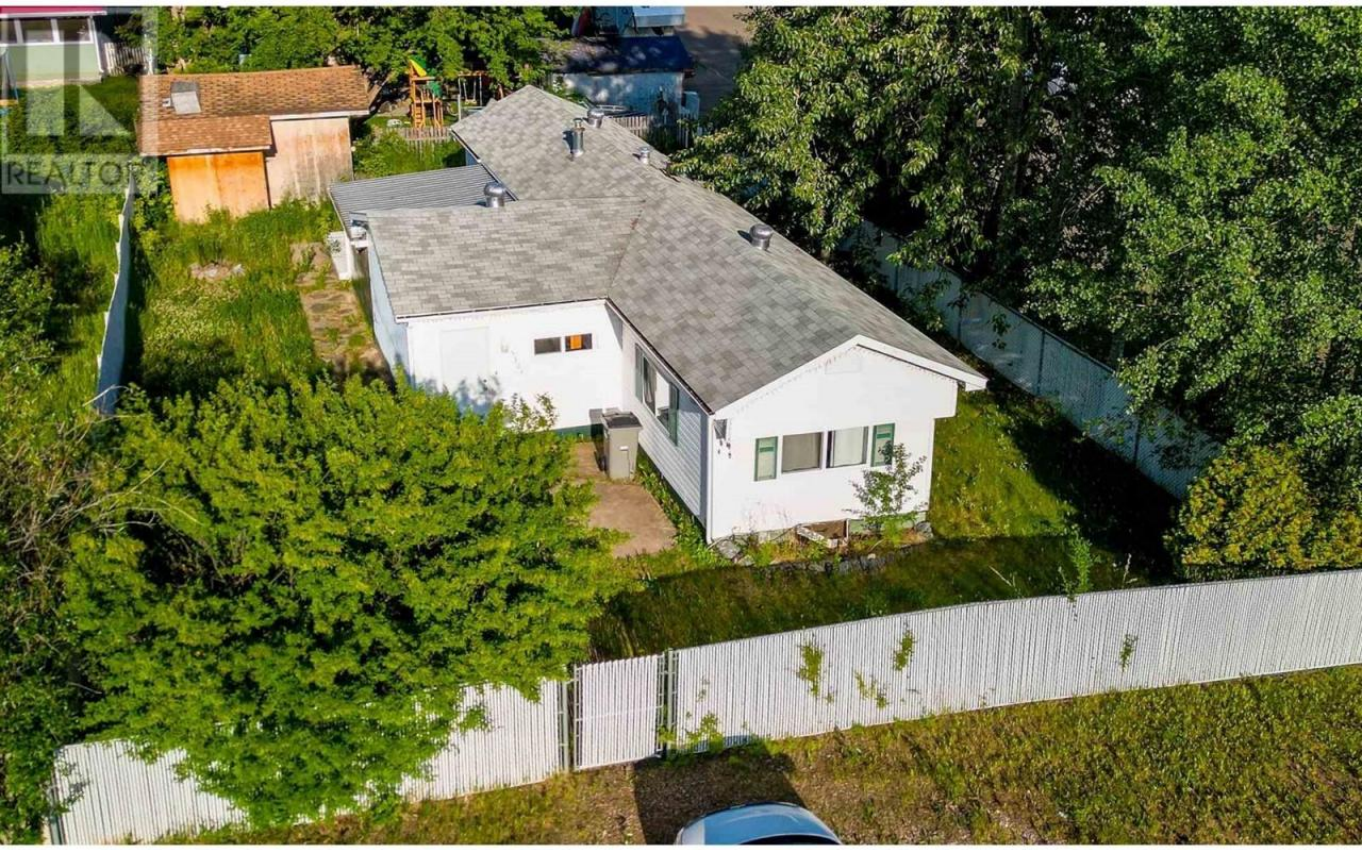

5304 41 Street Fort Nelson British Columbia

$89,900

Step in and make yourself comfortable. This lovingly cared for home has an excellent entrance/foyer with ample space for coats, boots, keys, and all of your essentials to go out with. Beyond that, you'll enter into a fabulously updated eat-in kitchen complete with oak cabinets & sideboard and gorgeous stainless steel appliances. The living room features windows on 2 sides to let the natural light fill your space. Three bedrooms round out the package. The home also has a 12'x16' screened porch for enjoying bug-free outdoor leisure time. The yard is fully fenced, accessible from both sides, and includes a wired & insulated workshop as well as gravel parking and a garden area. (id:6769)

Kitchen 15 ft ,6 in X 11 ft ,6 in
Living room 17 ft X 11 ft ,6 in
Bedroom 2 11 ft ,6 in X 10 ft ,6 in
Bedroom 3 12 ft ,6 in X 8 ft ,6 in
Bedroom 4 10 ft ,6 in X 9 ft ,6 in

Listing Presented By:

Originally Listed by:
Royal LePage Fort Nelson Realty

https://l.facebook.com/l.php?u=http%3A%2F%2Froyallepage.ca%2Ffor

Royal LePage Kelowna

#1-1890 Cooper Road , Kelowna, BC,

Phone: 250-860-1100
Fax:
sbuck56@gmail.com

The property information on this website is derived from the Canadian Real Estate Association''s Data Distribution Facility (DDF®). DDF® references real estate listings held by various brokerage firms and franchisees. The accuracy of information is not guaranteed and should be independently verified. The trademarks REALTOR®, REALTORS® and the REALTOR® logo are controlled by The Canadian Real Estate Association (CREA) and identify real estate professionals who are members of CREA. The trademarks MLS®, Multiple Listing Service® and the associated logos are owned by CREA and identify the quality of services provided by real estate professionals who are members of CREA.