



1135 Graf Road Kelowna British Columbia

\$2,750,000

Stunning estate with established blueberry farm in an unbelievable central location. Immediately upon entering through the gates of the property and passing through the tree-lined driveway, there is a great sense of privacy and serenity on this 5+ acre parcel. The 4 bedroom, 5 bathroom 4000+ sq.ft. home is perched on the hill, maximizing the outstanding city, lake and valley views ahead. Wonderfully landscaped with mature foliage, level yard, and a 20'x40' in-ground pool. The home offers a triple car garage w/ workshop + storage place, a stunning kitchen w/ emphatic skylight and built-in subzero fridges, wall ovens and lake-views. Master on the main w/ 6-pce ensuite, as well as a mirrored upstairs master with the same floor plan. Huge detached workshop that is both insulated and heated. Approx. 5100 bushes of blueberries heading into their 3rd year, approaching maturity. Mix of Blue Crop + Duke varieties, fed by drip-lines. Meticulous care over the years, ready for a new buyer to continue the entrepreneurial endeavor or to simply lease out for stabilized income and farm status for low taxes. The gently sloping land provides both air + water drainage for low risk of frost. There are so many options for this property and the replacement value alone is incredible; truly a property that must be seen in person to appreciate as a centrally located privacy estate. (id:6769)

- Full bathroom 10'11" x 4'11"
- Other 11'1" x 7'1"
- 5pc Ensuite bath 15'7" x 16'3"
- Bedroom 15'6" x 18'1"
- Bedroom 12'1" x 15'2"
- Bedroom 14'2" x 17'1"
- Foyer 34'5" x 4'10"
- Other 11'2" x 7'1"
- Dining nook 13'9" x 11'10"
- Family room 22'3" x 15'7"
- Dining room 13'7" x 15'0"
- Foyer 14'2" x 4'1"
- Kitchen 18'7" x 15'10"
- Living room 21'4" x 22'0"
- Foyer 5'5" x 9'4"

Other 11'2" x 7'1"
 5pc Ensuite bath 15'10" x 15'11"
 Partial bathroom 6'0" x 4'11"
 Full bathroom 8'10" x 9'6"

Listing Presented By:

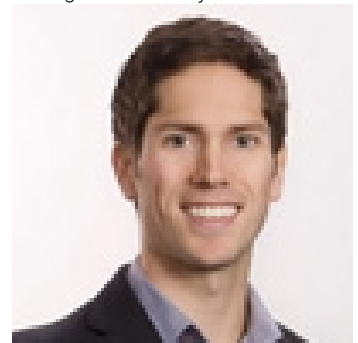

Originally Listed by:
 Sotheby's International Realty
 Canada

<http://www.scottmarshallhomes.com/>



Royal

Lepage Parkside Realty

PO Box 930; 9925 Main St,
 Summerland, BC,

Phone: (250) 462-4888
 info@joepeters.ca

The property information on this website is derived from the Canadian Real Estate Association's Data Distribution Facility (DDF®). DDF® references real estate listings held by various brokerage firms and franchisees. The accuracy of information is not guaranteed and should be independently verified. The REALTOR® logo and the REALTOR® logo are controlled by The Canadian Real Estate Association (CREA) and identify real estate professionals who are members of CREA. The trademarks MLS®, Multiple Listing Service® and the associated logos are owned by CREA and identify the quality of services provided by real estate professionals who are members of CREA.