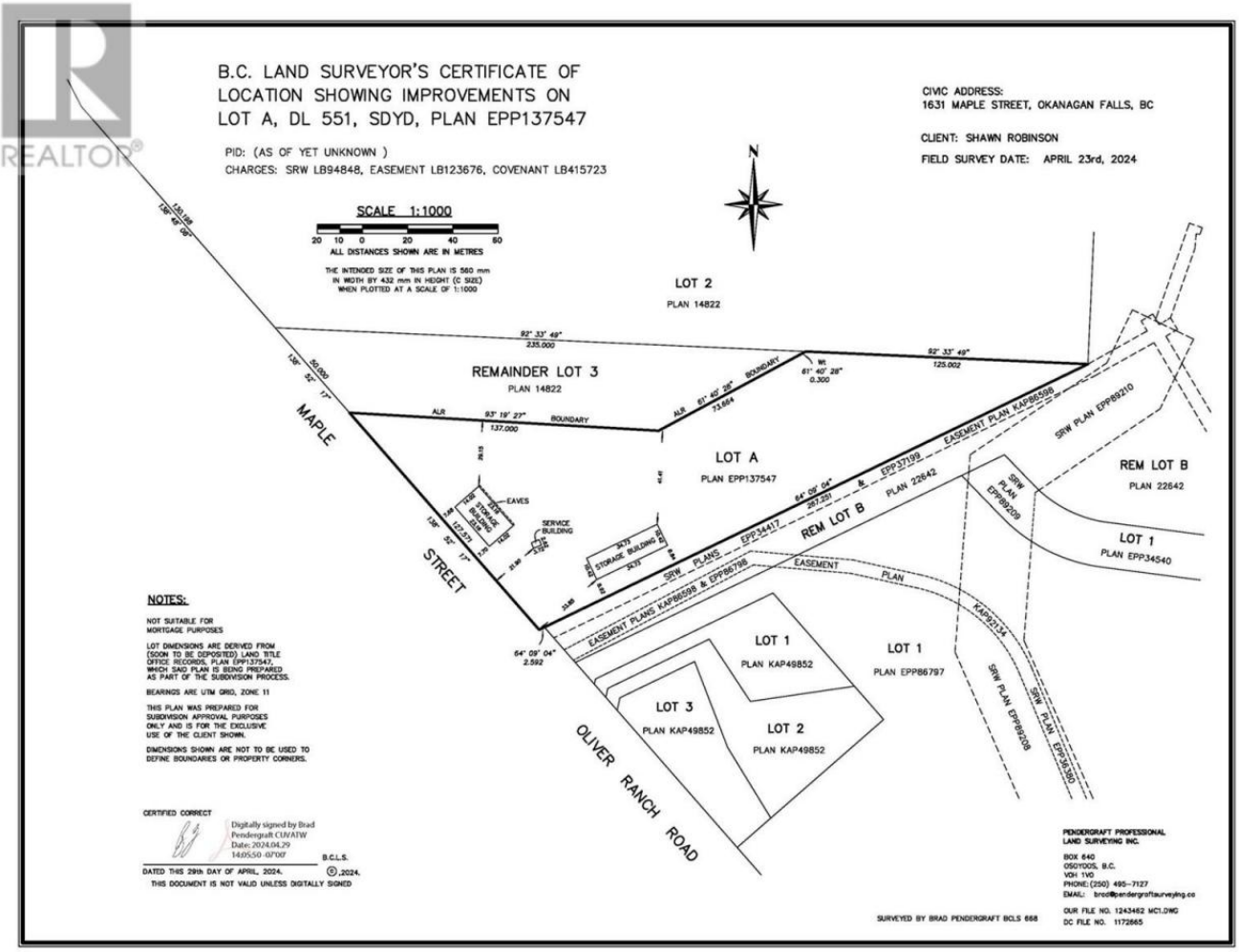

1631 Maple Street Okanagan Falls British Columbia

$549,000

1.7-acre agricultural-zoned property is ideally situated between vineyards on one side and light industrial areas on the other. Offers an excellent opportunity for those looking to build a home and shop with a large private yard and growing potential. Located on a bench above Okanagan Falls near the 201, which is the bush road running all the way to Kelowna - this location is ideal for outdoor enthusiasts with abundant fishing, hunting, and exploration opportunities nearby. Sewer and water connections along Maple Street ensure convenient utility hookups. The size of this lot provides ample room to spread out comfortably without overwhelming maintenance demands. Perfect for enjoying space without the hassle. (id:6769)

Listing Presented By:

Originally Listed by:
Royal Lepage Locations West

https://teamchapman.ca/

Royal Lepage Parkside Realty

PO Box 930; 9925 Main St, Summerland, BC,

Phone: (250) 462-4888
info@joepeters.ca

The property information on this website is derived from the Canadian Real Estate Association''s Data Distribution Facility (DDF®). DDF® references real estate listings held by various brokerage firms and franchisees. The accuracy of information is not guaranteed and should be independently verified. The trademarks REALTOR®, REALTORS® and the REALTOR® logo are controlled by The Canadian Real Estate Association (CREA) and identify real estate professionals who are members of CREA. The trademarks MLS®, Multiple Listing Service® and the associated logos are owned by CREA and identify the quality of services provided by real estate professionals who are members of CREA.