



4380 Wallace Hill Road Kelowna British Columbia

\$6,850,000

One of the coolest properties on the market! 20.5 acres of flat and useable land in desirable South East Kelowna with an absolutely gorgeous 8500+ sqft home, equestrian facilities and it brings in over \$122,000 a year without lifting a finger! The home is one of a kind with upwards of 20' ceilings and top-of-the-line finishings like Gaggenau appliances and radiant floor heating throughout, and a back yard with salt water pool and auto cover that will be a fan favourite during our Okanagan Summers. There are plenty of covered seating areas and a sunken gas fire pit for guests to enjoy the outdoors regardless of the season. For the family's equestrian, you'll love the newly constructed barn with a heated tack room, full laundry and kitchenette, hay storage, pasture paradise and 100x200 dressage arena. The sellers have spent over \$4,000,000 constructing a world-class distillery and warehouse with a lease in place that will generate incredible revenue for the new property owner. Also, there is a luxury RV campsite to take advantage of the agritourism allowance and even two more homes that are all leased along with the Orchard. If you've got extended family, they will love the legal 2-bedroom suite above the triple garage that is very separate from the main home, giving the utmost privacy for all parties involved. This property has too many features to list and is something that has to be seen to be appreciated, call today to learn more! (id:6769)

- Family room 29'9" x 17'11"
- Games room 32'4" x 14'9"
- Other 4'6" x 24'4"
- Primary Bedroom 24'1" x 13'0"
- 5pc Ensuite bath 14'0" x 17'9"
- Other 4'8" x 28'10"
- Other 14'0" x 8'0"
- 2pc Bathroom 7'0" x 4'4"
- Other 6'9" x 27'10"
- 3pc Ensuite bath 11'8" x 5'10"
- Bedroom 11'8" x 13'6"
- Other 17'10" x 8'0"
- Other 21'5" x 14'2"
- Other 21'8" x 52'9"
- Other 10'2" x 9'3"
- Laundry room

Listing Presented By:

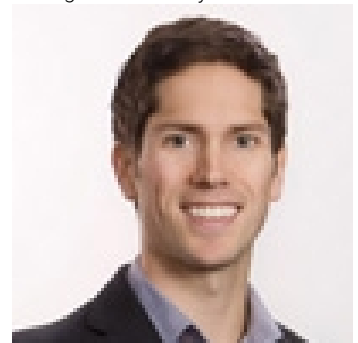

Originally Listed by:
Vantage West Realty Inc.



Royal

Lepage Parkside Realty

PO Box 930; 9925 Main St,
Summerland, BC,

Phone: (250) 462-4888
info@joepeters.ca

The property information on this website is derived from the Canadian Real Estate Association's Data Distribution Facility (DDF®). DDF® references real estate listings held by various brokerage firms and franchisees. The accuracy of information is not guaranteed and should be independently verified. The trademarks REALTOR®, REALTORS® and the REALTOR® logo are controlled by The Canadian Real Estate Association (CREA) and identify real estate professionals who are members of CREA. The trademarks Multiple Listing Service® and the associated logos are owned by CREA and identify the quality of services provided by real estate professionals who are members of CREA.

Other 7'2" x 4'8"

Bedroom 18'8" x 15'3"

Bedroom 11'8" x 13'1"