

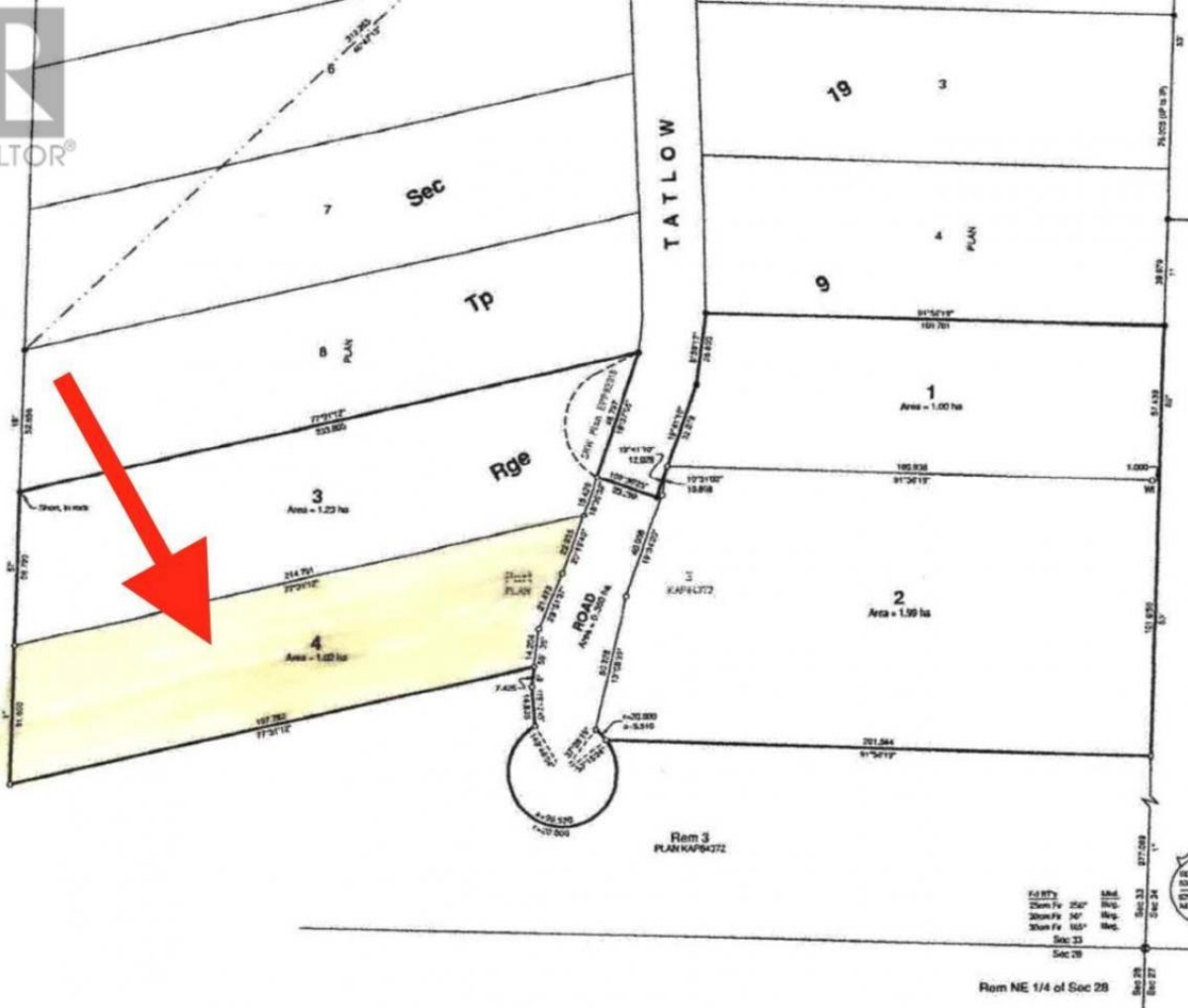

Rem 3  
Plan KAF94372



From NE 1/4 of Sec 28

# Lot 4 Tatlow Road PH4 Salmon Arm British Columbia

\$340,000

NEW PHASE of Ranchero Heights PH4 - Lot 4 Tatlow Road, Salmon Arm features acres with great valley & mountain views on a mainly treed lot. Lot assessed and approved for septic system. Well is drilled at 700' ft. deep with 3 US gpm+. Lot located just outside of Salmon Arm city limits, near 2 golf courses and the Larch Hills Recreation area. As well the LOT is in area D of the CSRD and does not require building permits just build to BC Code Standards. GST applicable on sale. Come build your dream home or buy an investment! (id:6769)

Listing Presented By:



Originally Listed by:  
Royal LePage Kelowna

<http://www.erinleek.com/>



Royal

**Lepage Parkside Realty**

PO Box 930; 9925 Main St,  
Summerland, BC,

Phone: (250) 462-4888  
info@joepeters.ca