

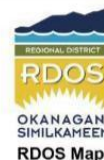

0.0 0 0.02 0.0 Miles

WGS_1984_Web_Mercator_Auxiliary_Sphere
© Regional District Okanagan-Similkameen

This is a consolidated map compiled from representational data to be used for convenience only and has no legal sanction. The Regional District of Okanagan-Similkameen makes no warranty to the correctness or accuracy of the information on this map.



Legend

- Electoral Area Boundaries
- Major Highways
- Indian Reserve
- Parks
- Streams
- Major Lakes
- Small Lakes

1: 1,128



185 SNOW MOUNTAIN Place Penticton British Columbia

\$259,000

Location! Imagine stepping out the door of your Apex cabin and skiing right onto the hill. Welcome to 185 Snow Mountain Place located in the newly developed Snow Mountain Estates on Apex Mountain. Just a 30-minute drive from Penticton, Apex Mountain is one of the best kept secrets in the Okanagan. Build your dream cabin or duplex on this 0.17 private lot located just minutes from the village, and local mountain amenities. Step out your door and ski down Grandfather's trail to the lifts or to the local favorite Gunbarrel restaurant and bar. Apex offers something for everyone! Flat building site with all underground services, paved roads with curbs and storm drains to the site. Valley views, endless hiking and biking trails and lakes makes this a property you can enjoy year-round. View today and start planning your home for the 2023/24 season. (id:6769)

Listing Presented By:

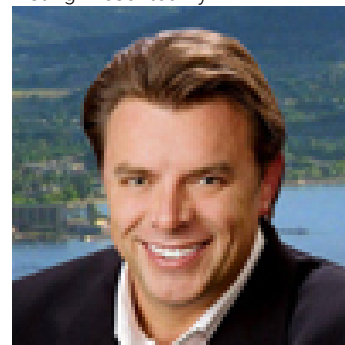

Originally Listed by:
Royal LePage Locations West

<https://nickknowshomes.com/>



Royal

LePage Locations West Realty

484 Main Street, Penticton, BC,

Phone: (250) 462-5464
nicholasparker@royallepage.ca